

0 - SHEET KEYNOTES

A02	THE ENCLOSED SPACE UNDER THE STAIRS, ACCESSED BY A DOOR OR ACCESS PANEL, SHALL BE PROTECTED ON THE ENCLOSED SIDE WITH 1/2 IN. GYPSUM BOARD. (A0202-2-02CCT)
R5	R-5 1" THK XPS RIGID FOAM BOARD. SEE TYP. WALL TYPE
R10	R-10 2" THK XPS RIGID FOAM BOARD.
R19	R-19 BATT INSUL. @ 2X6 EXTERIOR WALLS
R20	POLYSTYRENE CLOSED-CELL IMPERMEABLE SPRAY FOAM INSULATION WITH A MIN. R VALUE OF 20 PER INCH. R-20 IS ACHIEVED AT A STRUCTURAL DEPTH OF 8" INCHES (2X10 MIN).

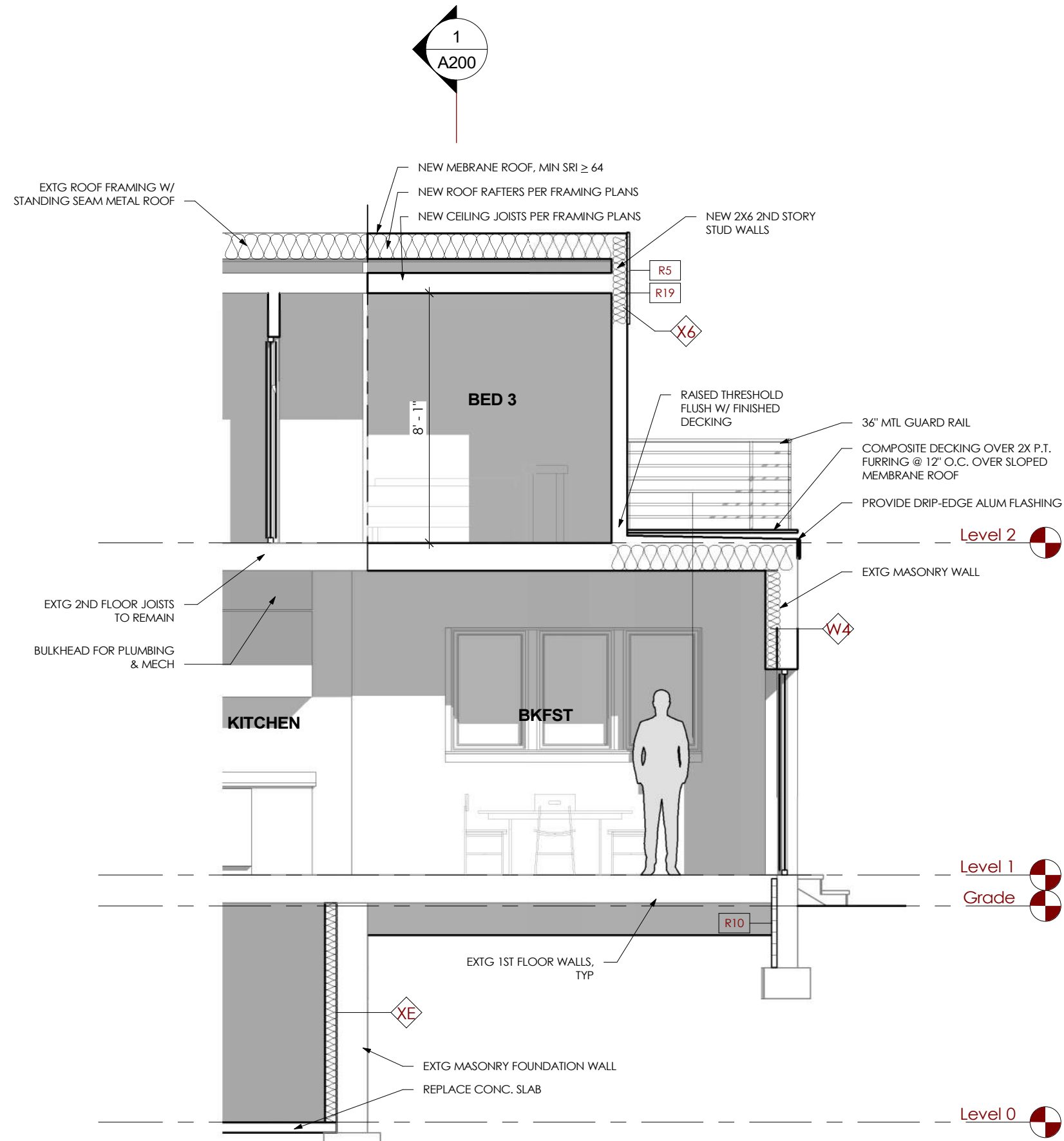

10 Y SECTION @ ADDITION

A200 1/4" = 1'-0"

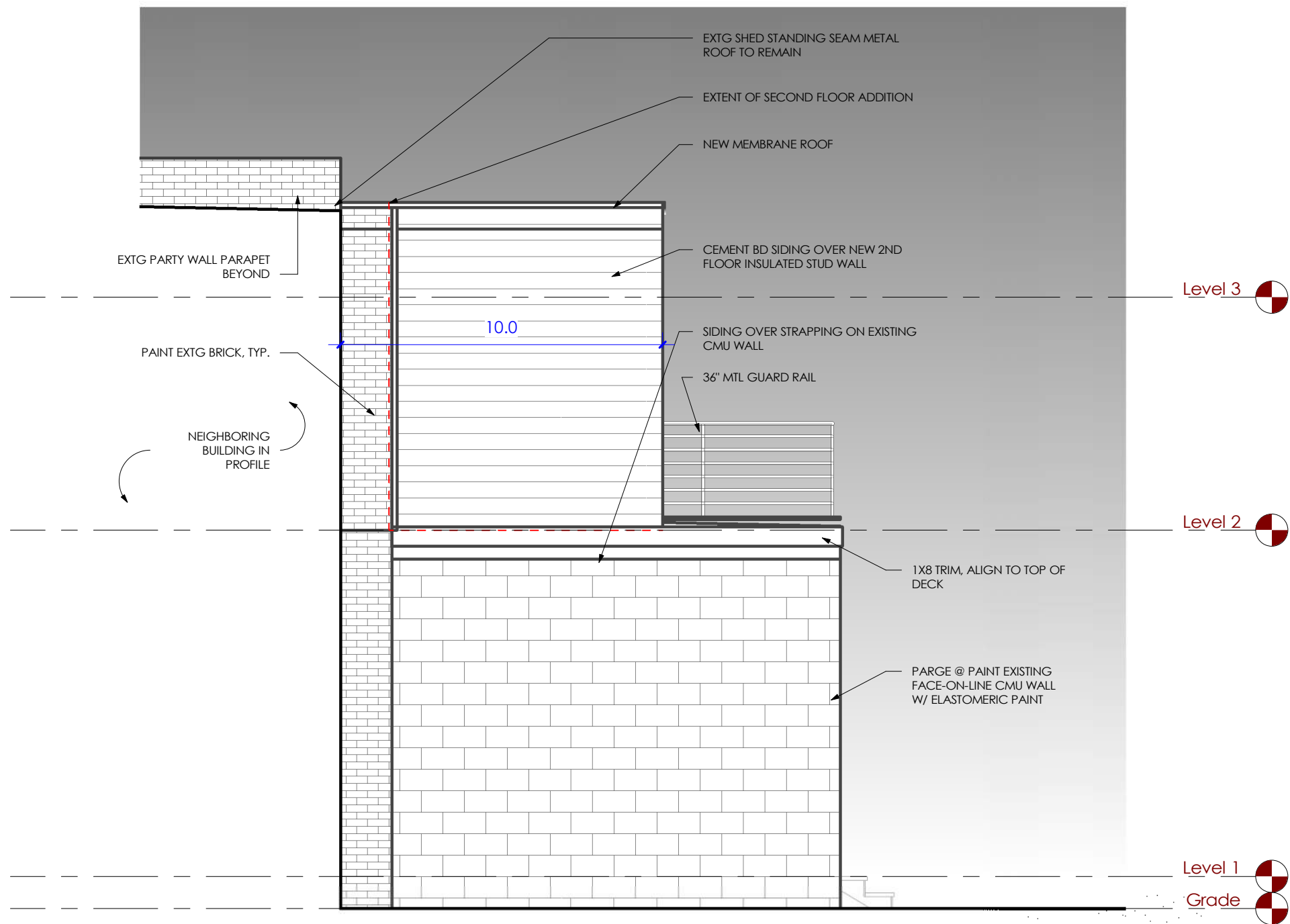

9 Elevation 1 - a

A200 1/4" = 1'-0"

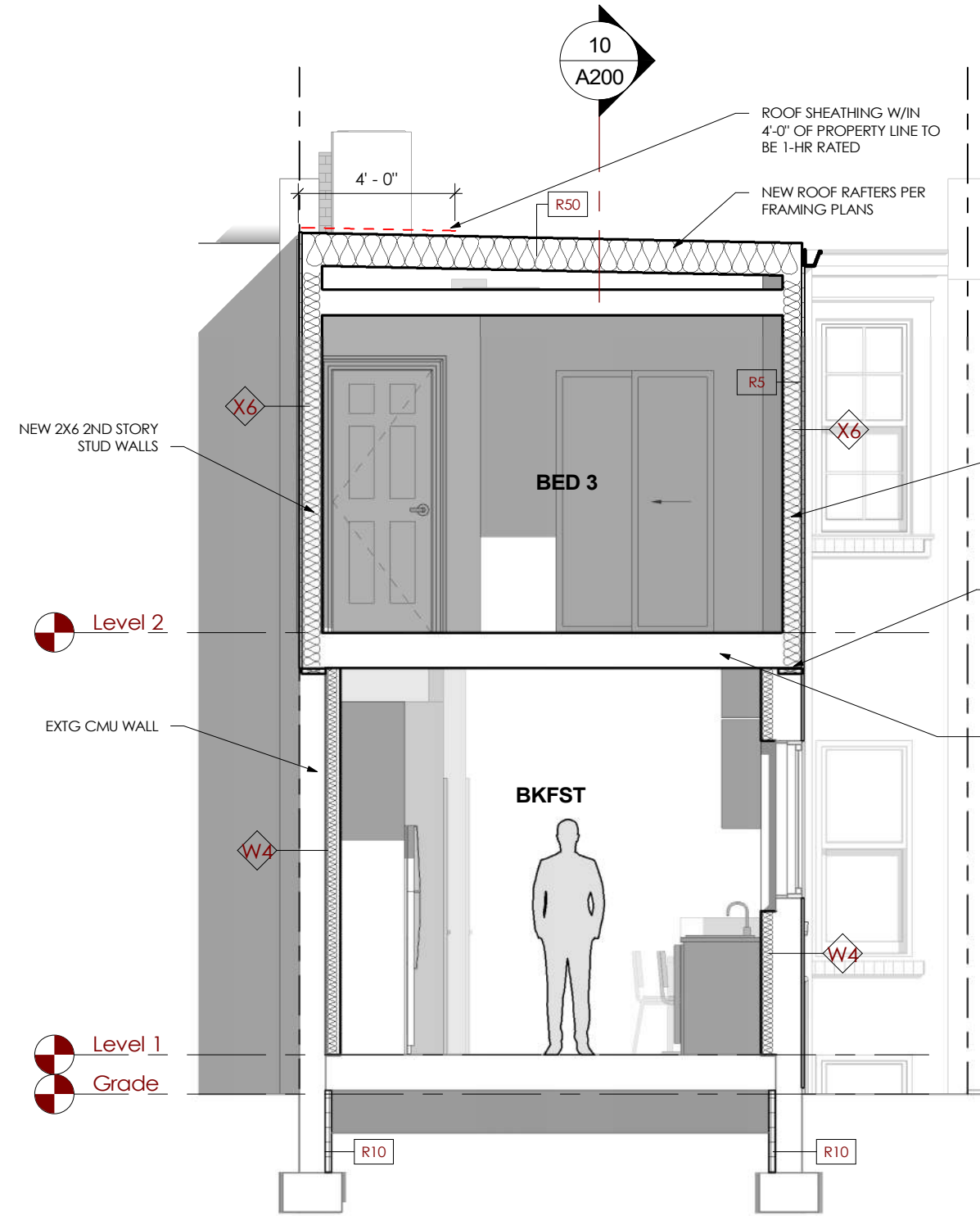

1 X SECTION @ ADDITION

A200 1/4" = 1'-0"

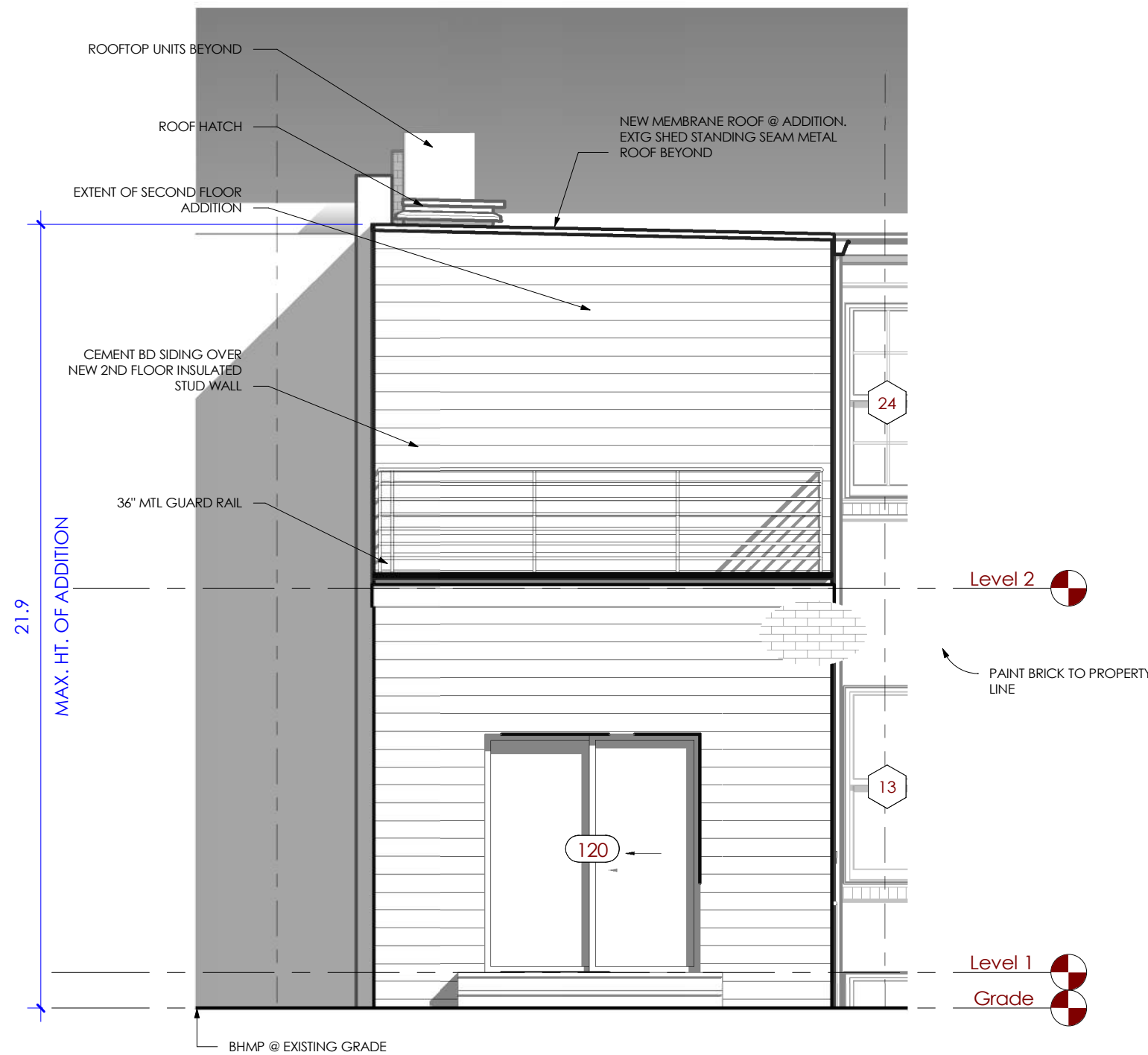

8 A - REAR ELEVATION 2

A200 1/4" = 1'-0"

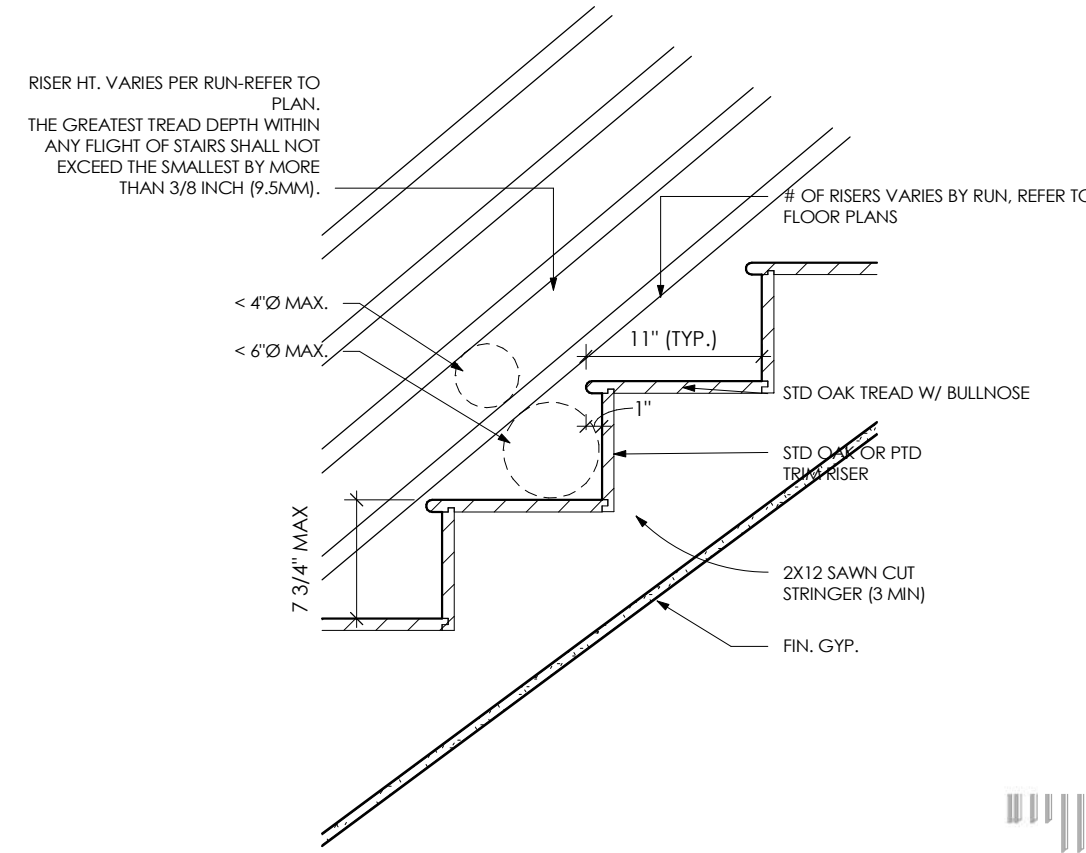

A - TYPICAL STAIR DETAIL

1" = 1'-0"

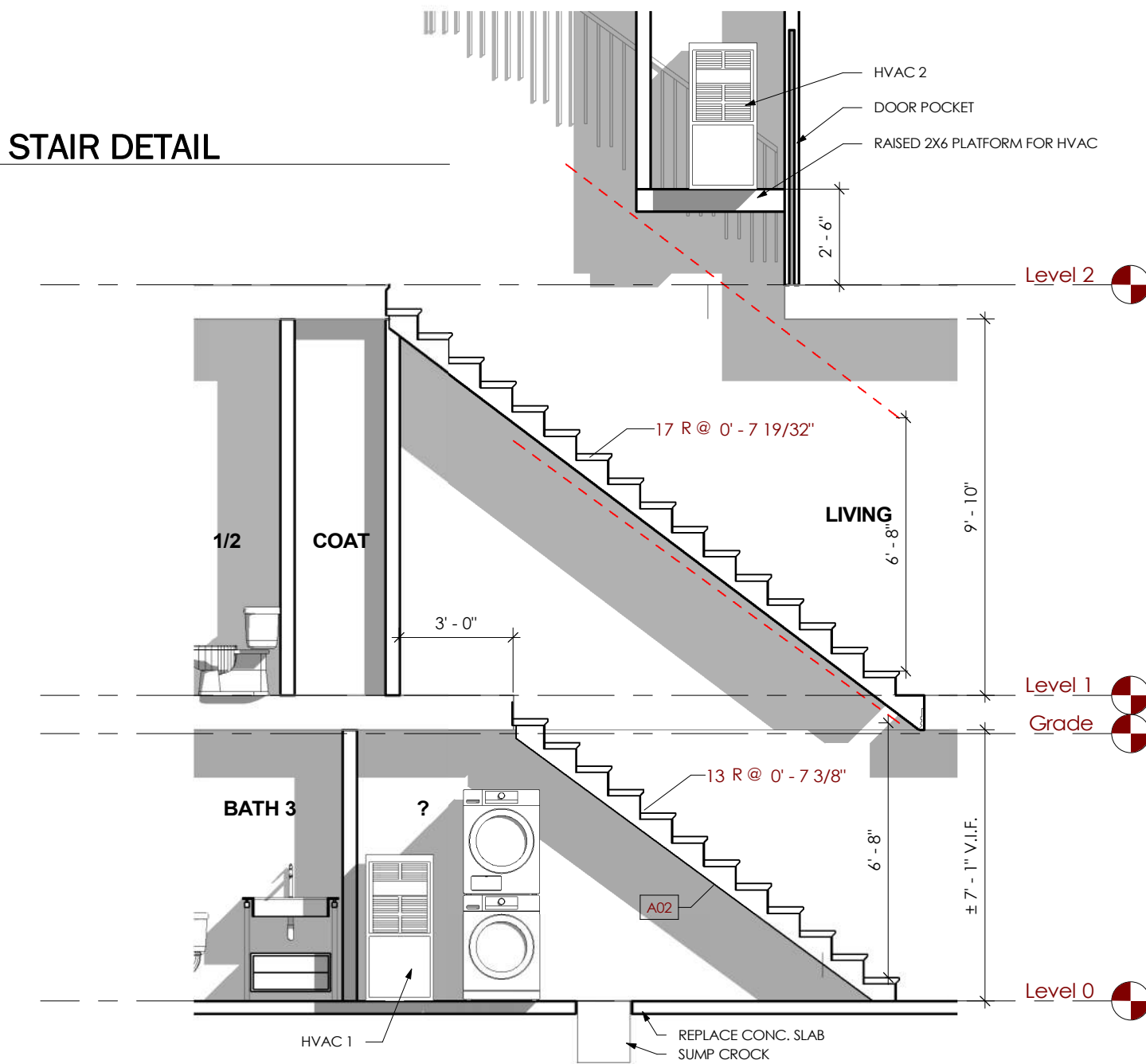

2 A - STAIR SECTION

A200 1/4" = 1'-0"

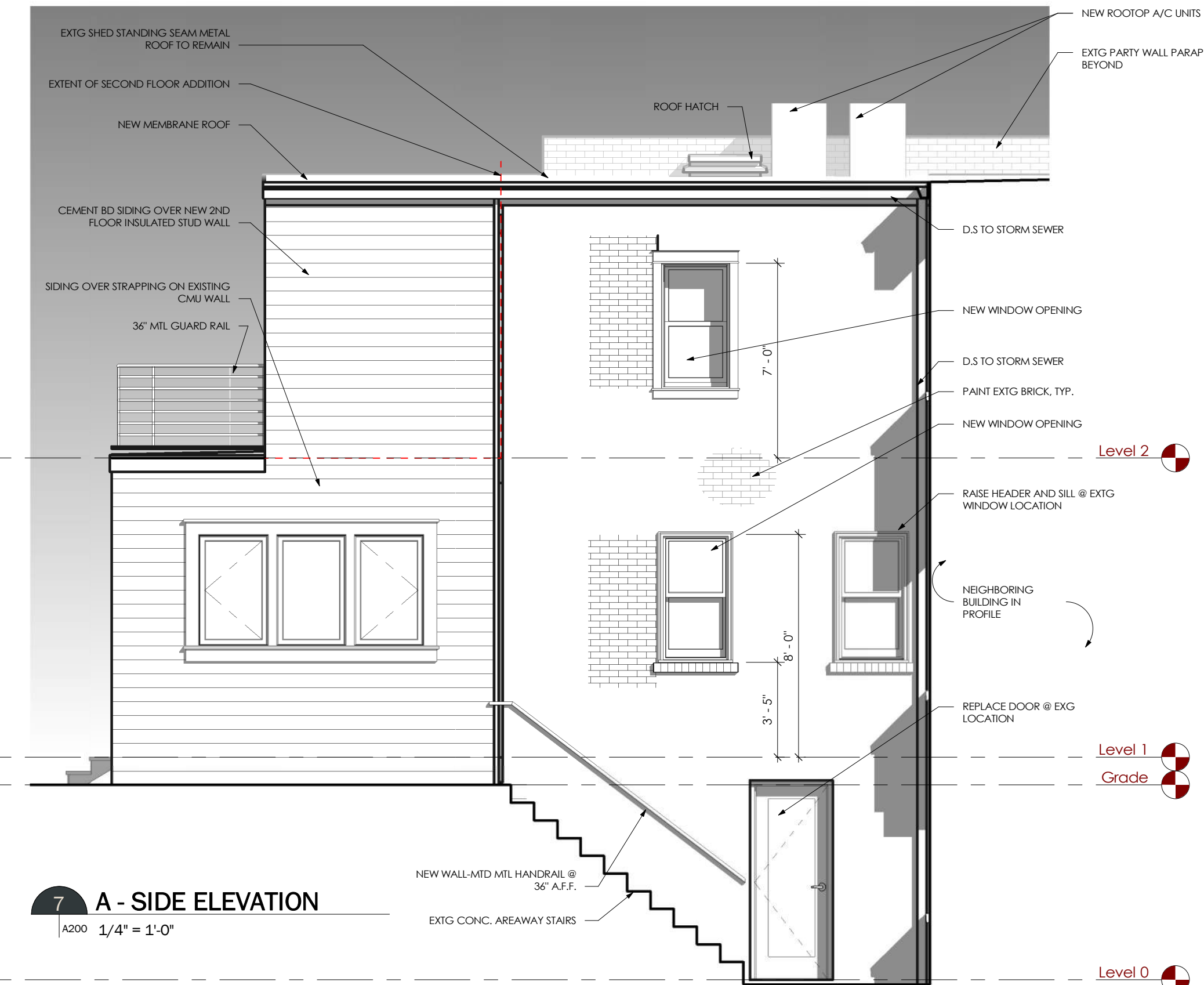

7 A - SIDE ELEVATION

A200 1/4" = 1'-0"

The attached drawing is the exclusive property of RetroSpec Drafting and is protected under the United States & International Copyright laws. The image may not be reproduced, copied, transmitted, or manipulated without the written permission of RetroSpec. Engineering and Trade drawings are diagrammatic and for contractor reference only. Contractor and tradesmen responsible for reviewing plans to insure compliance w/ local/national code & best practices and assume responsibility for installation per recognized guidelines and requirements.

RetroSpec
4404 RIMROCK DR.
LAGO VISTA, TX 78645
paul@retrospecstudio.com
267-469-1544



BUILDING ELEVATIONS & SECTIONS

620 Q ST NW
WASHINGTON, DC 20012

LOT: 0113 SQ0445
PERMIT: B2310510

DATE:	02/14/2025
CLIENT:	Owner
SCALE:	As indicated
DWG NO:	

A200

A - DIMENSION NOTES

- DIMENSIONS ARE TAKEN TO:
 - STUD FACE OF NEW WALL
 - EXT. SHEATHING OF EXT. WALLS
 - FACE OF MASONRY
- CONTRACTOR TO VERIFY EXISTING CONDITION & NOTIFY HOME OWNER OF ALL DISCREPANCIES PRIOR TO WORK
- CONTRACTOR TO INSURE PROPER MINIMUM ROUGH OPENING CLEARANCES:
 - 3'-1" WIDTH OF HALLWAYS & CORRIDORS
 - 5'-1" DEPTH OF BATHROOMS W/ TUB
 - 5'-1" WIDTH OF STAIRS
 - 2'-1" DEPTH OF CLOTHES CLOSETS
- CONTRACTOR TO VERIFY EXISTING MASONRY ROUGH OPENING SIZES @ DOOR & WINDOW REPLACEMENTS. REPLACEMENT DOOR/WINDOW SIZES IN OPENING SCHEDULES TO BE VERIFIED IN FIELD PRIOR TO ORDERING
- DOOR ROUGH OPENING TO BE MINIMUM 5" FROM ADJACENT WALL
- ADDITION, ALTERATION, RENOVATIONS, AND REPAIRS SHALL BE IN ACCORDANCE W/ TABLE 402.4.1.1
- ALL MATERIAL IN RATED WALLS SHALL MATCH RATED U.A. ASSEMBLY TYPE
- FIRE TAPE & CALK: ALL PENETRATIONS IN RATED PARTITIONS, INCLUDING THOSE AROUND EXTRUDED ELEMENTS
- ALL INT. WALLS TO BE 2X4 U.N.O.
- ALL EXT. WALLS TO BE 2X6 & 1 HR RATED U.N.O.
- ALL INT. DOORS TO BE FRAMED MIN. 3" FROM ADJ. WALL
- CLOSET DOORS TO BE CENTER IN CLOSET U.N.O.

0 - SHEET KEYNOTES

A01	SHOWERS AND WALLS ABOVE BATHTUBS WITH SHOWER HEADS SHALL BE FINISHED WITH A NONABSORBENT SURFACE TO A HEIGHT NOT LESS THAN 6 FEET ABOVE THE FLOOR. (A0307.2 D0C1)
A02	THE ENCLOSED SPACE UNDER THE STAIRS ACCESSED BY A DOOR OR ACCESS PANEL SHALL BE PROTECTED ON THE ENCLOSED SIDE WITH 1/2 IN. GYPSUM BOARD. (A0307.2 D0C1)
A03	36" MTL GUARD/STAIR W/ MTL PIPE TOP RAIL @ 36" A.F.F. & HORIZONTAL MTL RAIL @ 4" O.C. FRAME & PART W/ EXTERIOR-GRADE, GUARD POST BASE PLATE BOLTED TO FLOOR PER MFR'S SPECS.

A - SYMBOLS LEGEND

	WINDOW TYPE NOTE: REFER TO SCHEDULES AND WINDOW/DOOR NOTES SEE SHEET A001 FOR SCHEDULE
	WALL TYPE SEE SHEET A001 FOR SCHEDULE
	DOOR TYPE SEE SHEET A001 FOR SCHEDULE

A - GRAPHIC LEGEND

	EXISTING BRICK MASONRY WALL <ul style="list-style-type: none"> ALL EXISTING BRICK WALLS ARE 8" OR 12" WITH THE EXCEPTION OF 12" BRICK PARTY WALL ALL BRICK WALLS AROUND FIRE LOADS REPAIRS: REPAIR BRICK TO BE TOOMED IN
	EXISTING WALLS TO REMAIN <ul style="list-style-type: none"> ALL INTERIOR WALLS ARE 2X4 AND NON-LOAD BEARING U.N.O. ALL EXTERIOR WALLS ARE 2X6 W/ 1 HR RATED U.N.O.
	PROPOSED WALLS <ul style="list-style-type: none"> ALL INTERIOR WALLS ARE 2X4 AND NON-LOAD BEARING U.N.O. ALL EXTERIOR WALLS ARE 2X6 W/ 1 HR RATED U.N.O.

EXTERIOR WALL ASSEMBLIES

	2x FRAMING FLAT FRAMED EXISTING MASONRY WALL PROVIDE MIN R-15 CONTINUOUS INSULATION MIN 1-LAYER 5/8" TYPE X GYP VERIFY CONDITION, THICKNESS OF EXISTING WALLS, AND STRUCTURAL REQUIREMENT
XE	MIN 2 HOUR (BY MASONRY THICKNESS) EXIST. MASONRY WALL W/ NEW FURRING
	5/8" GWB 3 1/2" CLOSED CELL SPRAY FOAM INSULATION OR 5 1/2" BATT INSULATION 2X FRAMING @ 16" O.C. EXT GRADE SHEATHING RE: STRUCTURAL FOR SHEARWALL LOCATIONS, DETAILS, AND THICKNESS MIN R-5 CONT. INSULATION 1" RIGID INSULATION WATER RESISTIVE BARRIER FIBER CEMENT SIDING - 4" EXPOSURE
X6	0 HOUR EXT HARDIE LAP SIDING - 4" EXPOSURE

ROOF & FLOOR ASSEMBLIES

	1 - FLOORING SYSTEM *ALL FLOORING SYSTEMS TO CHOOSE FROM. USE BELOW SYSTEM OR APPROVED EQUAL. VAPOR BARRIER SUBFLOOR MIN 1 5/32 IN. THICK WOOD STRUCTURAL PANELS FINISH FLOOR MIN 1/4 T&G LUMBER
	2. CAST-IN-PLACE CONCRETE
	3. VAPOR BARRIER
	5. STONE BASE 4" CRUSHED STONE OR GRAVEL SUBLAYER
3A	0 HOUR SLAB ON GRADE
	1 - FLOORING SYSTEM *ALL FLOORING SYSTEMS TO CHOOSE FROM. USE BELOW SYSTEM OR APPROVED EQUAL. SUBFLOOR MIN 1 5/32 IN. THICK WOOD STRUCTURAL PANELS FINISH FLOOR MIN 1/4 T&G LUMBER
	2. WOOD JOISTS MIN 2 BY 12 SPACED 16 IN. O.C. AND EFFECTIVELY RIBBLOCKED.
	3. CROSS BRIDGING (NOT SHOWN) MIN 1 BY 3 IN. OR MIN 2 BY 12 SOLID BLOCKING.
	4. GYPSUM BOARD 5/8" THICK, TYPE 'C' GYPSUM BOARD
3B	0 HOUR TYPICAL FLOOR
	1 - ROOFING SYSTEM FINISH ASPHALT/ROOF SHINGLES ROOF MEMBRANE SINGLE PLY TPO SHEATHING 5/8" EXTERIOR WOOD SHEATHING
	2. WOOD JOISTS 2X FRAMING, SEE STRUCTURAL
	3. INSULATION R-49, CLOSED CELL MED DENSITY SPRAY FOAM INSULATION APPLY DIRECTLY TO ROOF SHEATHING
	4. GYPSUM BOARD 5/8" THICK, TYPE 'C' GYPSUM BOARD
3G	0 HOUR UNVENTED ROOF ASSEMBLY

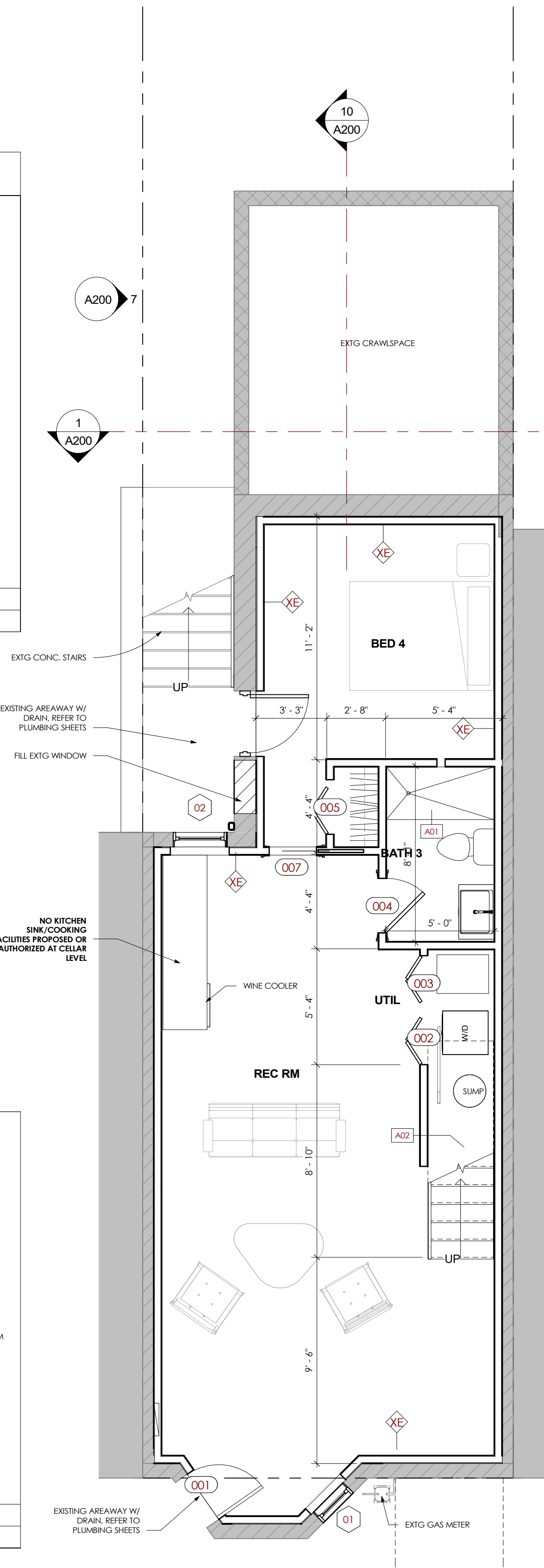

SD - 0
1/4" = 1'-0"

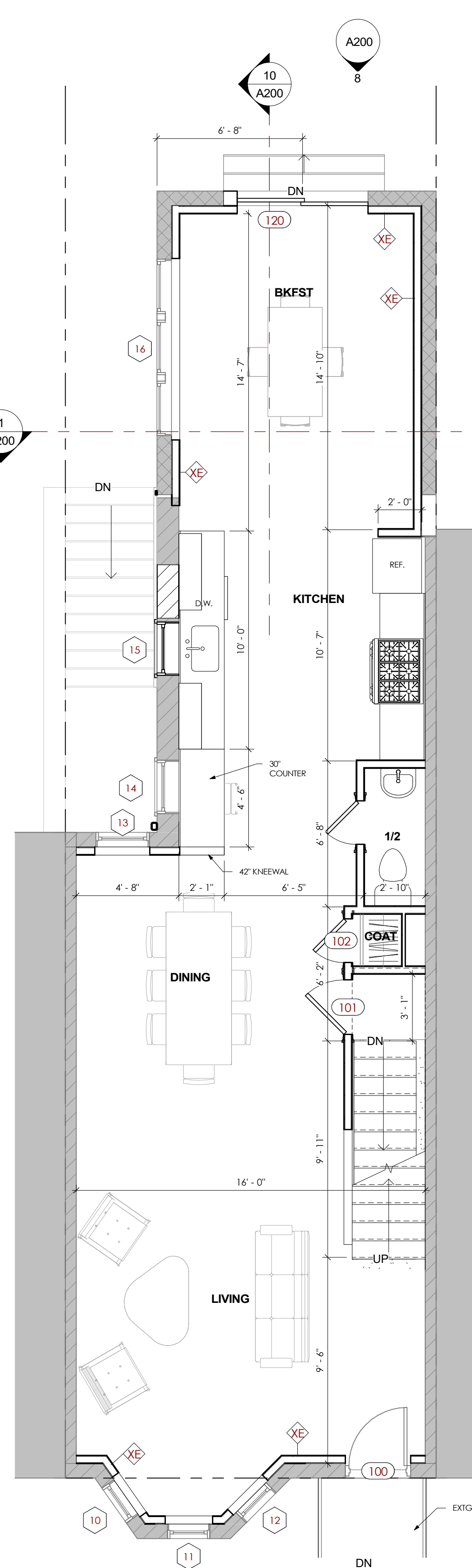

SD - 1
1/4" = 1'-0"

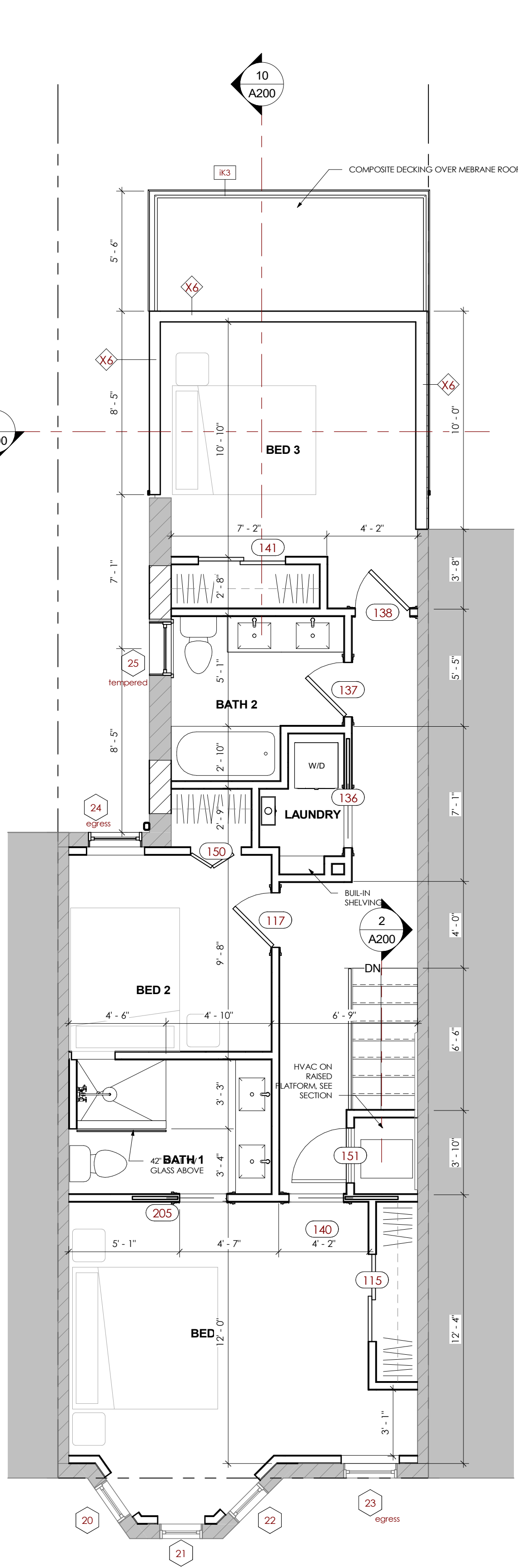

SD - 2
1/4" = 1'-0"

The attached drawing is the exclusive property of RetroSpec Drafting and is protected under the United States & International Copyright laws. The image may not be reproduced, copied, transmitted, or manipulated without the written permission of RetroSpec.
Engineering and Trade drawings are diagrammatic and for contractor reference only. Contractor and tradesmen responsible for reviewing plans to insure compliance w/ local/national code & best practices and assume responsibility for installation per recognized guidelines and requirements

RetroSpec
4404 RIMROCK DR.
LAGO VISTA, TX 78645
paul@retrospecstudio.com
267-469-1544

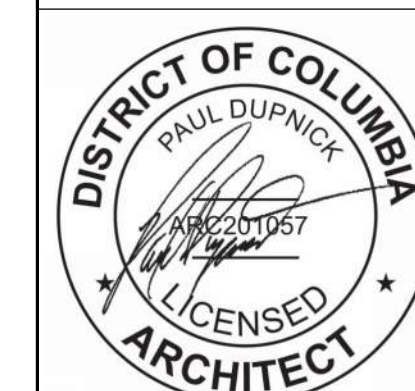

PROPOSED PLANS
620 Q ST NW
WASHINGTON, DC 20012
LOT: 0113 SQ0445
PERMIT: B2310510

DATE:	02/14/2025
CLIENT:	Owner
SCALE:	As indicated
DWG NO:	

A100

ASSEMBLIES
1 1/2" = 1'-0"